THIS PROGRAM WAS MADE POSSIBLE THROUGH THE UNSELFISH COOPERATION OF OTTO STENZEL, MARY MONTGOMERY AND EUGENE F. GILLIN

Total Cost about $7800.00

DEDICATION SERVICE

—OF—

REREDOS, PANELS, COMMUNION RAIL

SUNDAY, NOVEMBER 13TH, 1921

EIGHT P. M.

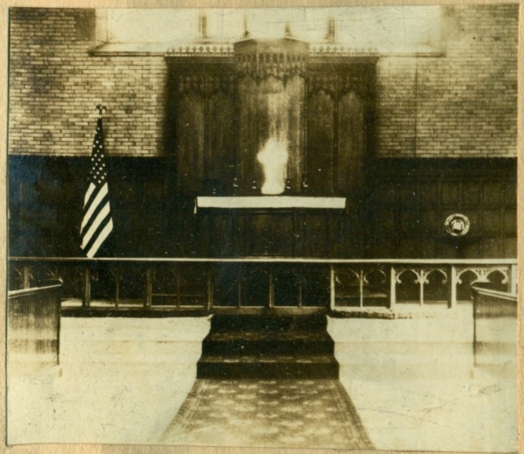

MEMORIAL CHURCH OF ST. PAUL

FIFTEENTH AND PORTER STS.

PHILADELPHIA, PA.

GRANVILLE TAYLOR, M. A.

RECTOR

THIS REREDOS IS ERECTED

TO THE GLORY OF GOD

IN MEMORY OF

SAMUEL J. BUCK, JR.

AND

LOUIS H. KOEHLER

WHO DIED IN THE SERVICE
OF THEIR COUNTRY

AND

IN HONOR OF ALL THOSE
FROM THIS PARISH WHO
SERVED THEIR COUNTRY
IN THE WORLD WAR

1917 1918

"Blessed are the dead who die in the Lord: even so saith the Spirit: for they rest from their labours." Rev. xiv 13.

NAMES OF THOSE FROM THIS PARISH WHO WERE ENLISTED IN THE SERVICE IN THE WORLD WAR

Robert Aikens, Jr.
H. Harlan Beadling
George Bennett
John G. Bennett
Lewis T. Bennett
Harry R. Brooks
Howard G. Buck
*Samuel J. Buck, Jr.
Joseph J. Conner
Joseph D. Cox
Joseph Devir
Herbert E. Dickson
John E. Eells
Joseph W. Gardiner, Jr.
H. Walford Gardiner
Anna C. Gillin
James W. Glasgow
Thomas A. Glasgow
David A. Graham
Charles B. Grigg
James V. Hazlett
Harry R. Hazzard
Charles M. Hazzard
Frank S. Jillard
George S. Johnson
James H. Johnson
Robert C. Johnson
Kathryn R. Johnston
George Francis Kemp
Chester A. Kerr
*Louis H. Koehler
Elmer E. Lockhart
William P. Manning

(Continued)

Ronald Matthewson
Edward C. Marshall
Frank W. Melvin
Charles F. Mohr
William C. Morris
James S. McKee
Charles H. Murray
Joseph C. Roberts
Edward C. Rock
Isabel E. Rosenfeldt
Matthew Scarlett
Joseph L. Sedenger
H. T. Scott, M.D.
Wesley E. Scott
Thomas L. Sheehan
James F. Sheehan
John F. Sheehan
Edgar Snow
Arthur Snow
Frederick T. Stevenson
Douglas Stewart
Winfield F. Swallow
Harold G. Thomas
George R. Thompson
Evan Watkins
James B. Watson
William J. Watson
Winford E. Whetstone
Charles L. Witwer
Eldon Woods
Walter H. Wooding

*Deceased.

ERECTED

TO THE GLORY OF GOD

IN MEMORY OF

PETER A. LYNCH

SUNDAY SCHOOL TEACHER

AND

VESTRYMAN OF THIS CHURCH

1916 1918

"I am the resurrection and the life, saith the Lord: he that believeth in me, though he were dead, yet shall he live: and whosoever liveth and believeth in me, shall never die." St. John xi 25, 26.

ORDER OF SERVICE

PROCESSIONAL, Hymn 396 .... *Dykes*

"Ten thousand times ten thousand
In sparkling raiment bright,"

OPENING SENTENCES

PSALM 84 (Page 429 in Prayer Book)

LESSON

HYMN 196 .... *Carey*

"Our fathers' God! to thee,
Author of Liberty,
To thee we sing."

CREED AND PRAYERS

ANTHEMS—"Souls of the Righteous".................. *Noble*

ADDRESS................................... *by the Rector*

ORDER OF SERVICE

OFFERTORY ANTHEM—"Recessional"............ *Matthews*

DOXOLOGY—at presentation of Offertory

DEDICATION OF MEMORIALS

Congregation will remain standing.

RESPONSES

MINISTER—Our help is in the name of the Lord.

CONGREGATION—*Who hath made Heaven and earth*;

MINISTER—Blessed be the Name of the Lord!

CONGREGATION—*Henceforth and for evermore.*

MINISTER—O Lord, hear our prayer

CONGREGATION—*And let our cry come unto thee.*

MINISTER—The Lord be with you;

CONGREGATION—*And with thy spirit.*

PRAYERS AND BENEDICTION

RECESSIONAL, Hymn 176 .... *Barnby*

"For all the Saints, who from their labors rest"

CONTRIBUTORS TO THE REREDOS

Mrs. Louis E. Koehler
Mr. and Mrs. Joseph Conner
Mr. Frank W. Melvin
Mrs. Mary C. Roberts
Miss Laura Henzler
Mrs. Ellen Thompson
Mrs. Joseph Gardiner
Mrs. John G. Bruder
Mr. William Manning
Mrs. William Watson
Mrs. Elizabeth Kerr
Mr. Herbert Dickson
Mr. and Mrs. Daniel Cohill
Mrs. J. Stewart
Mrs. J. Jillard
Mrs. Bertha Scott
Mr. Eugene F. Gillin
Mrs. James Johnson, 2428 S. 15th
Mr. Wiley
Mrs. Samuel J. Buck
Mrs. Thomas S. Boyle
Mrs. Frederick Stevenson
Mrs. Walter Wooding
Mrs. Mary Ringwalt
Miss L. Oldham
Miss R. Jacquillard
Mrs. Daniel Witwer
The Altar Guild
The Dorcas Society
Former Branch of the Red Cross
Mrs. George C. Thomas
Mrs. Walter Scott
Mrs. James H. Hazlett (in memory of Mary Vollmer)
Mr. Richard Parish
Mr. Joseph Sedenger
Boys' Club

SUBSCRIBERS TO PANELS

Rev. & Mrs. Granville Taylor	1 panel
Mr. & Mrs. Alex. Wallace	1 panel
Mr. & Mrs. F. B. Fulwider	1 panel
Mr. & Mrs. James Aikens	1 panel
Ella M. Aikens (in memory of Samuel J. Buck, Jr.)	1 panel
Margaret M. Aikens	1 panel
Emma E. Aikens	1 panel
Class No. 2 (Dr. Sladen)	1 panel
Class 4 (Eugene F. Gillin)	1 panel
Class No. 5 (Emma Aikens)	1 panel
Class No. 7 (Margaret Aikens)	1 panel
Class No. 3 (Mrs. Boyle)	1 panel
Class No. 9 (Mrs. Baltz)	1 panel
Class No. 11 (Ella Aikens)	1 panel
Class No. —(Kathryn Johnston)	1 panel
Miss E. S. Hammond	1 panel
Miss S. R. Jacquillard (in memory of Thomas Frazier)	1 panel
G. F. S. Candidates	1 panel
Mrs. G. Taylor's G. F. S. Band	1 panel
Mr. Wiley	1 panel
Mr. W. A. Corrie (in memory of Dr. W. M. G. Corrie)	1 panel
Mrs. Charles St. John	1 panel
Mr. & Mrs. William Gibson	1 panel
The Social Chapter	1 panel
Miss Laura Henzler	1 panel
Mr. S. W. Haney	1 panel
Young Men's Guild	1 panel
Mrs. F. A. McGowan	1 panel
Mr. & Mrs. Charles Mohr	1 panel
Mrs. Lillian Devir and Laura S. Conner	1 panel
Mrs. Joseph Conner, Sr.	1 panel
Mrs. I. M. Hartley	1 panel
Girls' Friendly Society	1 panel
Mrs. Mary Ringwalt	1 panel
Miss Clarissa Schofield	1 panel
Mrs. Sara Conner	1 panel
Dorcas Society	3 panels

SUBSCRIBERS TO PANELS

Mr. and Mrs. D. C. Baltz and Miss M. Baltz (in memory of M. E. and S. E. Baltz) ...... 1 panel
Mrs. Helen Kapus (in memory of Frank W. Kapus) .... 1 panel
Mrs. A. Hines .... 1 panel
Mr. & Mrs. H. Edkins .... 1 panel
Miss E. F. Ball .... 1 panel
Mrs. Margaret Casterline ..... ½ panel
Mrs. Eugene F. Gillin (in memory of Ann Jane Clinton) ... 1 panel
Mr. John Chambers (in memory of Sophie Chambers) ... 1 panel
Women's Auxiliary .... 1 panel
Mr. & Mrs. John Aikens ...... 1 panel
Mrs. William Tuttle .... 1 panel
Mrs. George Gill .... 1 panel
Mrs. Charles Buzby .... 1 panel
Mr. & Mrs. Robt. Montgomery . 1 panel
Mr. Wesley E. Scott .... 1 panel
Mrs. F. Light .... 1 panel
A member .... 1 panel
Robert C. Aikens .... 1 panel
Mr. & Mrs. Brennison .... 1 panel
Mr. Mrs. Kershaw .... 1 panel
Mrs. E. S. Hiller .... 1 panel
Mr. & Mrs. G. Walter Coyle ... 1 panel
Mr. Robert MacMorris (in memory of Marie L. MacMorris) .... 1 panel
Mr. James Kershaw .... 1 panel
Mrs. Olive P. Doughty (in memory of Jos. F. Doughty) 2 panels
Louis Koehler (in memory of Louis H. Koehler) .... 5 panels
Anna S. Christie .... 1 panel
Mrs. Elizabeth Murphy .... ½ panel
Mrs. L. W. T. Waller .... 1 panel
Annette Livezey, Mr. & Mrs. Frank Livezey (in memory of Frank W. Livezey, Jr., Margarette P. Livezey, Byron William Livezey) .... 2 panels

SUBSCRIBERS TO PANELS

Mrs. Frank Jillard and Frank Jillard .... 1 panel
Mrs. Jeffrey Stewart .... 1 panel
Misses Berthe & Edna Kampen 1 panel
Miss Jennie K. S. Vautier (in memory of Andrew M. Vautier) .... 1 panel
Mrs. Annie Rupertus, J. Randall Skillen, Robert W. Skillen) .... 1 panel
Mr. & Mrs. R. J. Skillen .... 1 panel
Mr. William F. Smith .... 1 panel
Miss Jane Hawkins .... 1 panel
Mrs. D. Garrison .... ½ panel
Mrs. Madaline and Josephine Watt (in memory of Thomas M. Watt) .... 1 panel
Robert C. Johnston .... 1 panel
Miss Clara B. McCarter ...... 1 panel
Mrs. Emma T. Suplee .... 1 panel
Dr. Scott W. Lau .... 1 panel
Mary A. Lau .... 1 panel
Richardson G. Lau .... 1 panel
Mr. & Mrs. James A. Maxwell . 1 panel
Miss Anna Maxwell .... 1 panel
Miss Annie A. Bissett .... 1 panel
Miss Mary C. Bissett .... 1 panel
Mrs. Thomas W. Boyd (in memory of Louisa Keebler) . 1 panel
Mr. & Mrs. Joseph W. Gardiner .... 10½ panels
Mr. Samuel H. Sheehan (in memory of Eliza Sheehan) .. 1 panel
Mrs. William W. Cardwell .... 1 panel
Mrs. Edgar S. Glenn and Miss Virginia Glenn .... 1 panel
Mr. John W. Hughes .... 1 panel
Mr. & Mrs. J. H. Johnson ..... 1 panel
Mr. & Mrs. Geo. W. Johnston (in memory of Lillian I. Johnston) .... 1 panel